

Proposed First Floor Plan
(scale 1:100@A3)

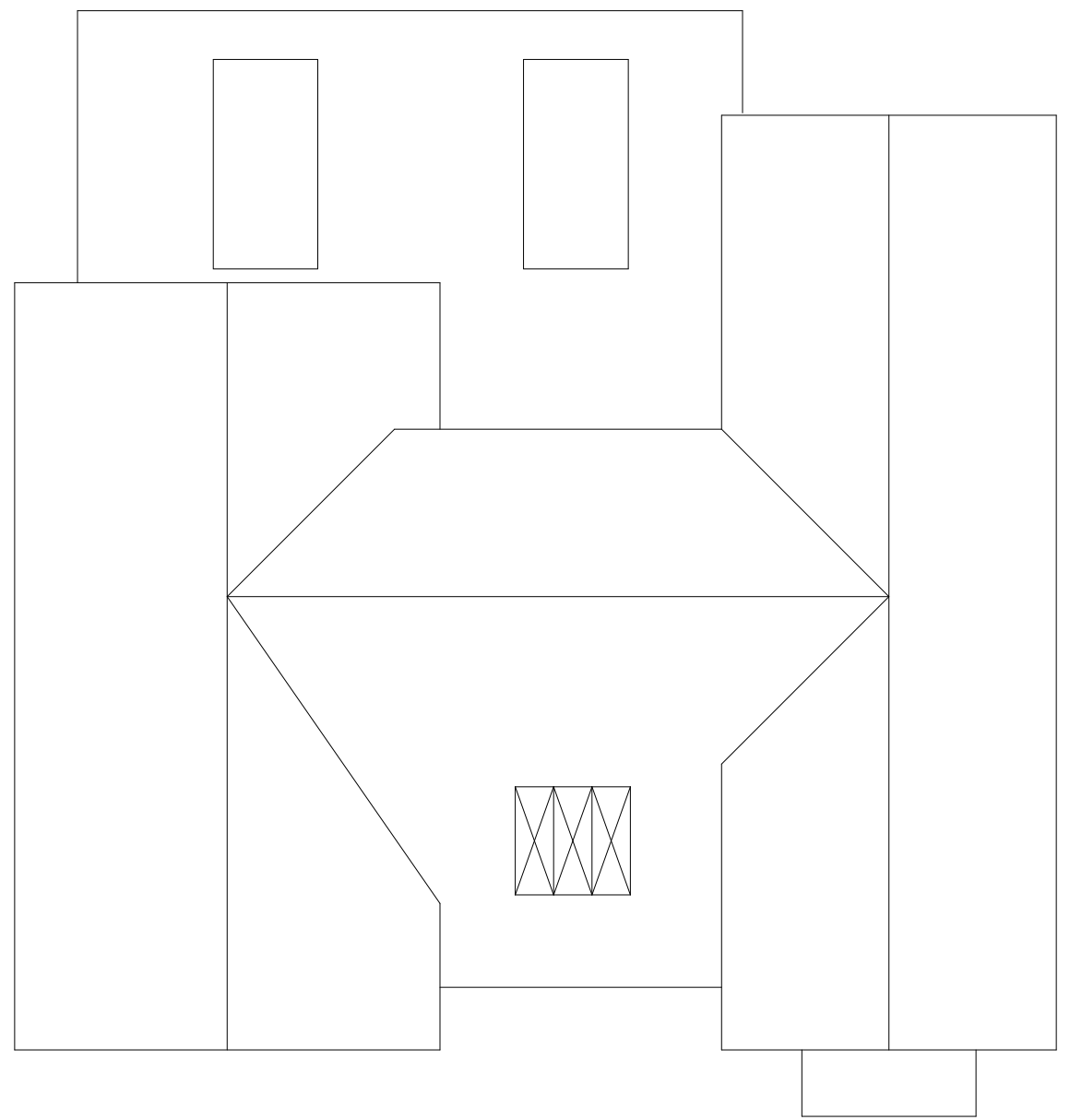

Proposed Roof Plan
(scale 1:100@A3)

REV 'B' REDRAWN TO SUIT LPA COMMENTS 22-09-23
REV 'A' REDRAWN TO SUIT LPA COMMENTS 24-07-23

Sean McLean Design
 22 Portrack Grange Road, Stockton-on-Tees, TS18 2PH
 Tel : 07711127641 E-mail smdesign@tiscali.co.uk

PROPOSED DEVELOPMENTS AT
 BAY TREE HOUSE, HILTON, STOCKTON
 -ON-TEES FOR MR & MRS ROWLEY

PROPOSED FIRST
 FLOOR PLAN

Drg. No. 2305/PL/07 'B' Date SEPT 23